

# Kumamoto Horn Ensemble Series

## Symphony No. 6 "Pastral"

### 1. First Movement

Composed by L. BEETHOVEN

Arranged by Takeshi TAKAHASHI

Allegro ma non troppo

1. Musical score for Horn in F 3, measures 1-114. The score is written in treble clef with a 2/4 time signature. It includes various musical notations such as rests, notes, slurs, and dynamic markings. Measure numbers 17, 24, 31, 38, 49, 55, 64, 81, 88, 97, and 107 are indicated at the start of their respective lines. Section markers A, B, C, and D are placed above the staff at measures 24, 49, 64, and 88 respectively. Dynamic markings include *f*, *p*, *cresc.*, *dim.*, *mp*, *fp*, and *mf*. Rhythmic markings include 2, 8, 4, 3, and 3.

Horn in F 3

Symphony No. 6 "Pastral"

114 **E** *f* *f* *dim.*

124 *pp*

134 **F** *p* *p*

143 *mp* *mp*

150 **G** *mp cresc.* *mp*

160 *mp cresc.* *f*

169 *mf cresc.* *ff*

178 *mf*

187 **H** *p* *pp* *p* *p*

198 *p cresc.* *p*

209 *mf cresc.* *mf*

217 *mf cresc.* *ff*

226 *mf* *p*

235 **I** *pp* *p* 4 11

255 **J** *ff* 8

270 **K** *mf* *mp* 4 4 3

286 *p* 6 6

304 *p* *mp* 2

312 **L** *ff* 5 3

324 **M** *mp* 3 3

330 *p* 2 2 3 3 3 3

339 **N** *mp* 3

349 *mp* *mp cresc.* 4

359 *f*

366

372 **O**

*ff* *p*

379

*ff* *p*

386

*cresc.* *f*

393 **P**

*mp* *dim.*

407 **Q**

*mp* *mp*

420 **R**

*p*

440 **S**

*f*

449

458 **T**

*ff* *f* *f*

475 **U**

*f* *f*

484

*f* *f* *dim.*

491 **V**

*pp* *sf* *sf* *sf* *p*

# Kumamoto Horn Ensemble Series

## Symphony No. 6 "Pastoral"

### 2. Second Movement

Composed by L. V. BEETHOVEN  
Arranged by Takeshi TAKAHASHI

Andante molto mosso

Horn in F 3

Symphony No. 6 "Pastoral"

4

5

6

7

# Symphony No. 6 "Pastoral"

## 3. Third Movement

Composed by L. V. BEETHOVEN  
Arranged by Takeshi TAKAHASHI

Allegro

1

2

3

4

5

6

7

8

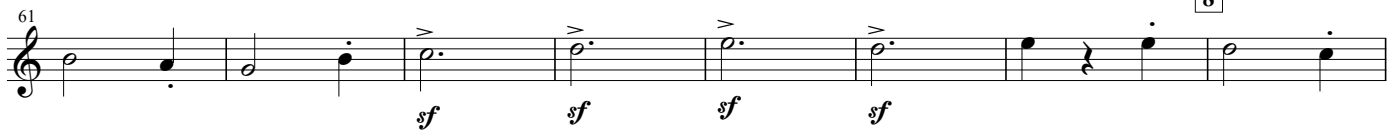

9

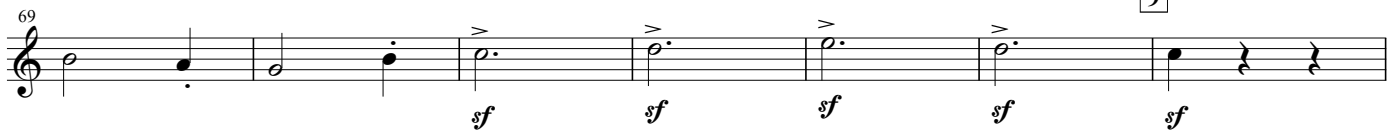

Horn in F 3

Symphony No. 6 "Pastoral"

84 *sf* **10** *mp*

94 **11** 8

107 **12** *mp*

113 **13** 7 **14** *mf* *p*

126

132 **15** 7 *p* *f* *cresc.*

144 **16** 3 *p* *mp*

152 **17** *p* *cresc.*

158 *f* **18** *f* *f* *f*  
**Sempre piu stretto** **In tempo d'Allegro**

167 **19** *f* *f* *f*

Horn in F 3

Symphony No. 6 "Pastoral"

176 *sf* *sf* *sf* *sf* *sf* **20** *sf*

185 *sf* *ff* **21**

194 *ff*

202 *ff* *p* *p* **22** *Allegro*

215 *cresc.* *f* *p*

222 *mp* **23**

228 *sf* **24** *Presto* **25** *sf*

243 *sf* *sf* *sf* *sf*

250 *sf* *sf* *sf* *sf* **26**

257 *sf* *sf* **27**

# Symphony No. 6 "Pastoral"

Composed by L. V. BEETHOVEN

## 4. Fourth and Final Movement

Arranged by Takeshi TAKAHASHI

Allegro

Horn in F 3

Symphony No. 6 "Pastoral"

48 *ff* *ff* *ff*

54 *ff* *ff* *ff*

58 *mf* *p* 2

64 [5] *p* *mp*

71 *mf* *f*

76 [6] *ff* *ff*

80

84

88 [7] *f* *f*

92 *fp*

Horn in F 3

Symphony No. 6 "Pastoral"

97 *cresc.* *f* *fp* *cresc.*

103 **8** *f* *cresc.* *ff*

108 *sf* *sf*

115 **9** *p*

120

124

128 *f* **6**

138 *p* *f* *p* *p*

143 *p* *p* **2**

150 *pp* **Allegretto**

Horn in F 3

Symphony No. 6 "Pastoral"

157 10  
*mf*

169 11 12  
*ff*

182 13

188  
*ff sf ff*

195 14  
*mf tr mf tr*

201 15  
*mf p f*

207 16  
*ff ff f p*

213  
*p cresc.*

220 17  
*f ff*

Horn in F 3

Symphony No. 6 "Pastoral"

233 18  
*f* *cresc.* *f*

239  
*dim.* *p* *cresc.*

247  
*mf* *mp* *mf*

19  
253 *ff* *mp* *cresc.*

20  
262 *mf* *f* *f*

268

275  
*dim.* *p*

21  
281 *f* *p*

22  
296 *p* *cresc.* *f*

303  
*dim.* *p* *ff*