

Dance Suite

1. First Dance

Composed by Bela BARTOK
Arranged by Takeshi TAKAHASHI

Moderato (♩=92)

13 **A**

20 *rit.* *a tempo*

28 **B** *Meno mosso* (♩=84) *accel.*

35 ♩=100 *accel.* ♩=108

42 **C** *Sostenuto* (♩=84) *accel.* *Tempo 1* (♩=92)

50 **D** *Tranquillo* (♩=88) *accel.*

57 *Piu mosso* (♩=98)

64 **E** *Piu tranquillo* (♩=84) *accel.*

Horn in F 5

Dance Suite

71 *rit.* **Piu mosso** (♩ = 104) *rit.*

pp mf

77 **F** **a tempo** (♩ = 104) *accel.*

f

84 *allarg.* **G** **Vivo** (♩ = 126)

ff

92

ff

99 *allarg.* **a tempo** (♩ = 120) **H**

ff f

106 *rit.* **Tempo 1** (♩ = 92)

mf p

113 *tranquillo* *rit.* *a tempo*

2

121 **I** **Tranquillo** (♩ = 104) *rit.* **Allegretto** (♩ = 78)

p mp p

132 **J** **a tempo** *rit.*

p

140 **Piu lento** (♩ = 60) *rit.*

mp

Dance Suite

2. Second Dance

Composed by Bela BARTOK
Arranged by Takeshi TAKAHASHI

A Allegro molto (♩ = 156)

B

a tempo

allarg.

C a tempo (♩ = 176)

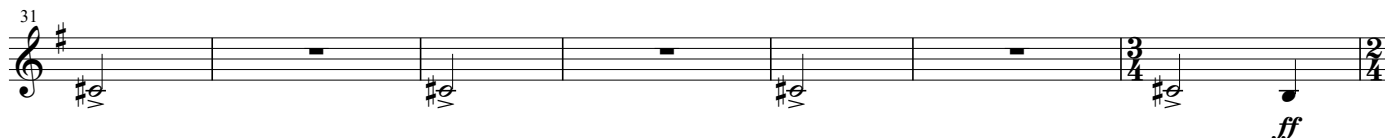

D

E

rit.

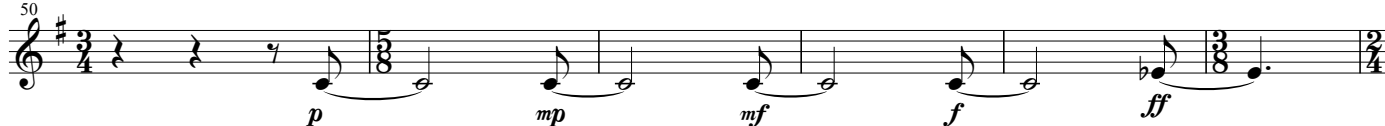

Horn in F 5

Dance Suite

56 **a tempo** (♩ = 150) *gliss.* *gliss.* *gliss.* *gliss.* *gliss.* *gliss.* *gliss.* *gliss.* **allarg.** **F** **a tempo** (♩ = 180) *ff* *ff*

63 **G** *sfz* *f*

69 *ff* *p* *pp*

76 **H** **Piu mosso** (♩ = 100) *pp*

82 *allarg.* **I** **Quasi a tempo** (♩ = 150) *mf* *f* *ff* *glissando* *gliss.* *glissando* *gliss.* *gliss.*

88 *allarg.* *fff* *rit.*

94 **J** **Tranquillo** (♩ = 66) *pp* *mp*

104 **Piu lento** (♩ = 48) *rit.* *pp* *pp*

rallent.

I Tempo 1 (♩ = 140)

70 *pp* *pp* *pp* **J**

80 *p* *mf*

87

K Un poco meno mosso (♩ = 124) **L**

94 *f* *f*

104

M

110 *ff* *f* *ff* *ff* *f*

Meno mosso (♩ = 110) *allarg.*

N

118 *f* *f < ff* *f < ff*

O a tempo (♩ = 124) *rit.*

125 *p* *p*

P a tempo (♩ = 124)

135 *pp* *mf* *pp*

rit. **Q** Vivacissimo (♩ = 150)

142 *p* *ppp* *f*

allarg. **Vivacissimo** (♩ = 150)

150 *f*

Dance Suite

4. Fourth Dance

Composed by Bela BARTOK
Arranged by Takeshi TAKAHASHI

Molto tranquillo (♩ = 58)

pp

5

pp

A

10

pp

piu tranquillo (♩ = 142)

15

B

poco a poco tranquillo (♩ = 110)

20

pp

a tempo (♩ = 132)

C

25

pp

sempre piu tranquillo al (♩ = 110)

31

pp

D Lento (♩ = 60)

Lento (♩ = 50) rit.

ppp

Dance Suite

5. Fifth Dance

Composed by Bela BARTOK
Arranged by Takeshi TAKAHASHI

Comodo (♩ = 106) **A**

B

Dance Suite 6. Final Dance

Composed by Bela BARTOK
Arranged by Takeshi TAKAHASHI

Allegro (♩ = 140)

Horn in F 5

Dance Suite

E ♩ = 120

46 *ff*

allarg.

F Allegretto (♩ = 134)

52 *sffz* *pp*

56 *pp*

rit.

a tempo

63 *f* *mf*

G Allegro vivace (♩ = 140)

70 *rit.* *f*

H

77 *f* *f* *f*

sempre piu agitato (♩ = 148)

83 *f* *f*

rit.

I Presto (♩ = 90)

89 *mf* *f* *ff*

allargando e calmandosi

96 *fff*

J Molto tranquillo (♩ = 69)

104 *mf* *pp* *mp*

Horn in F 5

Dance Suite

114 *Piu lento* (♩ = 60) *Rubato* **K** *Allegretto* (♩ = 120)

128 *Poco piu vivo* (♩ = 132) **L**

136

144 **M** *sempre piu vivo al* (♩ = 160) *allarg.* ♩ = 138

153 **N**

Largamente (♩ = 100) **O** *Allegretto* (♩ = 132)

170 *Allegro molto* (♩ = 160) *Sostenuto* (♩ = 126)

178 **P** *Allegro molto* (♩ = 160)

185 **Q**

190 *allarg.* *a tempo*