

Dance Suite

1. First Dance

Composed by Bela BARTOK

Arranged by Takeshi TAKAHASHI

Moderato (♩=92)

A

rit. **B** *Meno mosso* (♩=84) *accel.*

♩=100 *accel.*

♩=108 **C** *Sostenuto* (♩=84) *accel.*

D *Tranquillo* (♩=88)

Tempo 1 (♩=92)

accel. **Piu mosso** (♩=98)

E *Piu tranquillo* (♩=84) *accel.*

Horn in F 2

Dance Suite

69 *rit.* **Piu mosso** (♩ = 104)

75 *rit.* **[F] a tempo** (♩ = 104)

82 *accel.* *allarg.* **[G] Vivo** (♩ = 126)

90

97 *allarg.* **[H] a tempo** (♩ = 120)

107 *rit.* **Tempo 1** (♩ = 92)

115 *tranquillo* *rit.* *a tempo* *rall.* **[I] Tranquillo** (♩ = 104) *rit.*

125 **Allegretto** (♩ = 78) *rit.* **[J] a tempo**

135 *rit.* **Piu lento** (♩ = 60) *rit.*

Dance Suite

2. Second Dance

Composed by Bela BARTOK
Arranged by Takeshi TAKAHASHI

A Allegro molto (♩ = 156)

B

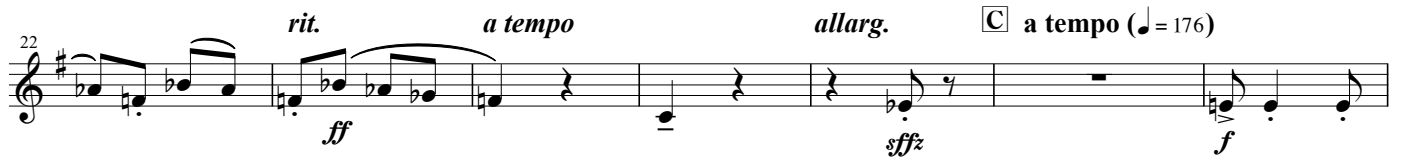

D

E

rit. a tempo (♩ = 150)

Horn in F 2

Dance Suite

allarg. **F** a tempo (♩ = 180)

G

H Piu mosso (♩ = 100)

allarg.

I Quasi a tempo (♩ = 150)

allarg.

rit. **J** Tranquillo (♩ = 66)

Piu lento (♩ = 48)

rit.

Dance Suite

3. Third Dance

Composed by Bela BARTOK
Arranged by Takeshi TAKAHASHI

Allegro vivace (♩ = 140)

pp

pp

mf

f

f

f

ff

fff

f

mf

mp

p

p

p

p

Dance Suite

4. Fourth Dance

Composed by Bela BARTOK
Arranged by Takeshi TAKAHASHI

Molto tranquillo (♩ = 58)

pp

5

pp

A

10

pp

piu tranquillo (♩ = 142)

14

B

poco a poco tranquillo (♩ = 110)

20

pp

a tempo (♩ = 132)

C

25

pp

sempre piu tranquillo al (♩ = 110)

31

pp

D Lento (♩ = 60)

Lento (♩ = 50) rit.

Dance Suite

5. Fifth Dance

Composed by Bela BARTOK
Arranged by Takeshi TAKAHASHI

Comodo (♩ = 106)

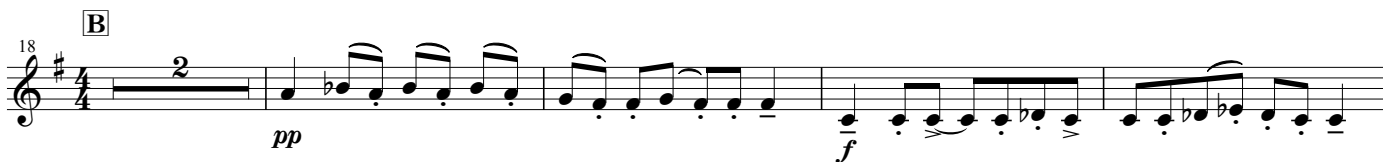
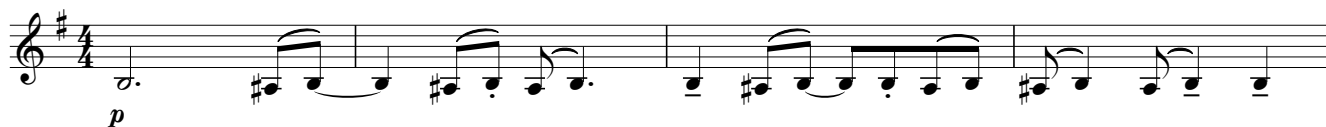

Dance Suite
6. Final Dance

Composed by Bela BARTOK
Arranged by Takeshi TAKAHASHI

Allegro (♩ = 140)

p *mp*

5 *p*

8 *mf* *ff* *f*

12

15 *mf*

18 **B** Piu allegro (♩ = 160) *f*

24 **C** *ff* *f*

30 *allarg.* *ff* *fff*

36 **D** Meno vivo (♩ = 112) *f* *rit.*

43 *a tempo* **E** ♩ = 120 *ff*

Horn in F 2

Dance Suite

Horn in F 2

Dance Suite

K Allegretto (♩ = 120) *rit.*

L Poco piu vivo (♩ = 132)

137

M sempre piu vivo al (♩ = 160) *allarg.* ♩ = 138

N

O Allegretto (♩ = 132)
Largamente (♩ = 100)

P Allegro molto (♩ = 160)

P Allegro molto (♩ = 160)
Sostenuto (♩ = 126)

Q

allarg. *a tempo*